

Patient report

Bio-Rad DATE: 09/24/2019
D-10 TIME: 02:18 PM
S/N: #DJ4I016123 Software version: 4.30-2
Sample ID: 10547476
Injection date 09/24/2019 02:05 PM
Injection #: 21 Method: HbA1c
Rack #: --- Rack position: 7

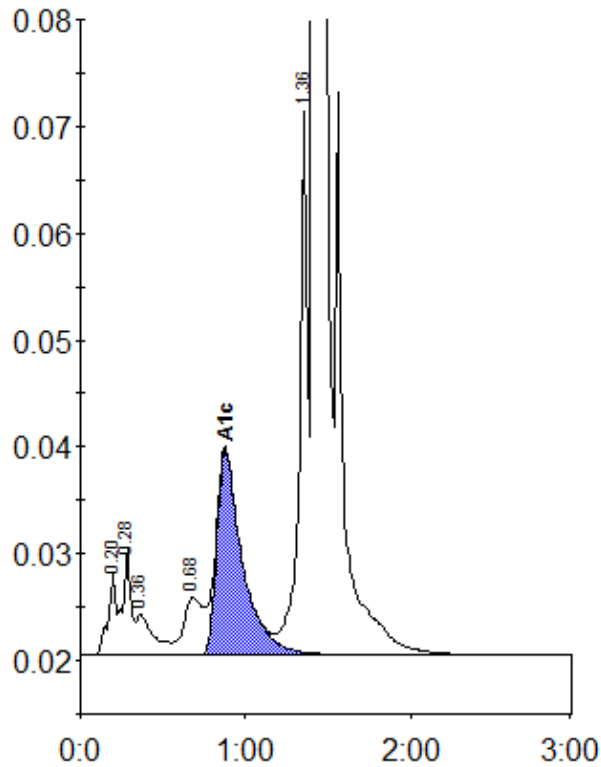

Peak table - ID: 10547476

Peak	R.time	Height	Area	Area %
A1a	0.20	7779	26055	0.9
A1b	0.28	9944	34525	1.2
Unknown	0.36	3867	28010	1.0
LA1c/CHb-1	0.68	5356	42786	1.5
A1c	0.88	19142	206743	9.5
P3	1.36	50865	175418	6.2
A0	1.42	732189	2337878	82.0
Total Area:		2851416		

Concentration:	%
A1c	9.5